PROJECT:	02-250303-07P	PCB:	50-002107-05P

REVISION HISTORY

ISS	RFC No	DESCRIPTION		DATE	APP
01	-----	ORIGINAL	TP	13SEP94	NL
02	40319	CAPS REVALUED	TP	11NOV94	NL
03	50088	REMARKS ONLY	TP	27JAN95	FD
04	50267	ADD R575 + R576	TP	03MAY95	MP
05	8-0768-E	ADDED D1500	CM	31AUG98	MP
06	8-1090-E	DELETED D1500, CREATES HORIZ. JITTER	CM	18NOV98	
07					
08					
09					
10					

ADDITIONAL BILL ITEMS

PART NUMBER	QTY	DESCRIPTION
50-002107-05P	1	PCB

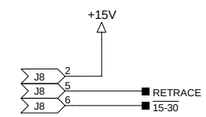

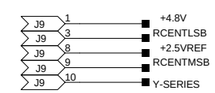

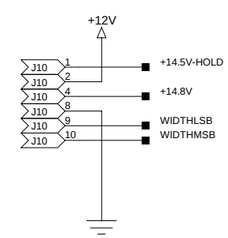

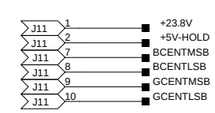

IMPLICIT CHART

REFDES	SYMBOL	VDD	GND	+5V_STBY	+5V-HOLD
RN501	RN-10K-SIP				1
U504	74HC4538		8		16

210107-1

NOTES:

1. UNLESS OTHERWISE SPECIFIED:
   1/8W 5% FOR SURFACE RESISTORS
   1/2W 5% FOR THROUGH RESISTORS
   50V 5% FOR ALL CAPACITORS

2. THE FOLLOWING DENOTE CONNECTOR IDENTITIES:

3. "H" AT COMPONENT DENOTES A HEATSINK.
4. "SKT" DENOTES SOCKETED INTEGRATED CIRCUIT.
5. "SM" IDENTIFIES SURFACE MOUNT PARTS.

6. PCB SENSITIVE TO ELECTROSTATIC DISCHARGE.

7. ARROWS ON SIGNAL LINES INDICATE THE DIRECTION OF FLOW.
8. — — — SHIELDED AREAS AS SHOWN.

9. THE FOLLOWING DENOTE GROUND IDENTITIES:

10. "DNP" IDENTIFIES THE FOLLOWING PARTS THAT ARE NOT TO BE POPULATED:

HIGHEST	REFERENCE DESIGNATORS	NOT USED

CAUTION

FOR CONTINUED SAFETY, REPLACE ALL COMPONENTS NOTED BY ⚠ WITH EXACT REPLACEMENT PARTS ONLY!

CONSULT SERVICE MANUAL FOR REPLACEMENT TYPE!

ELECTROHOME PROJECTION SYSTEMS

© COPYRIGHT

KITCHENER ONT
CANADA N2G 4J6
(519)-744-7111

TITLE: HORIZONTAL DAUGHTER BOARD

SCHEMATIC: 00-250303-07P ISS 6 SHT 2 OF 2

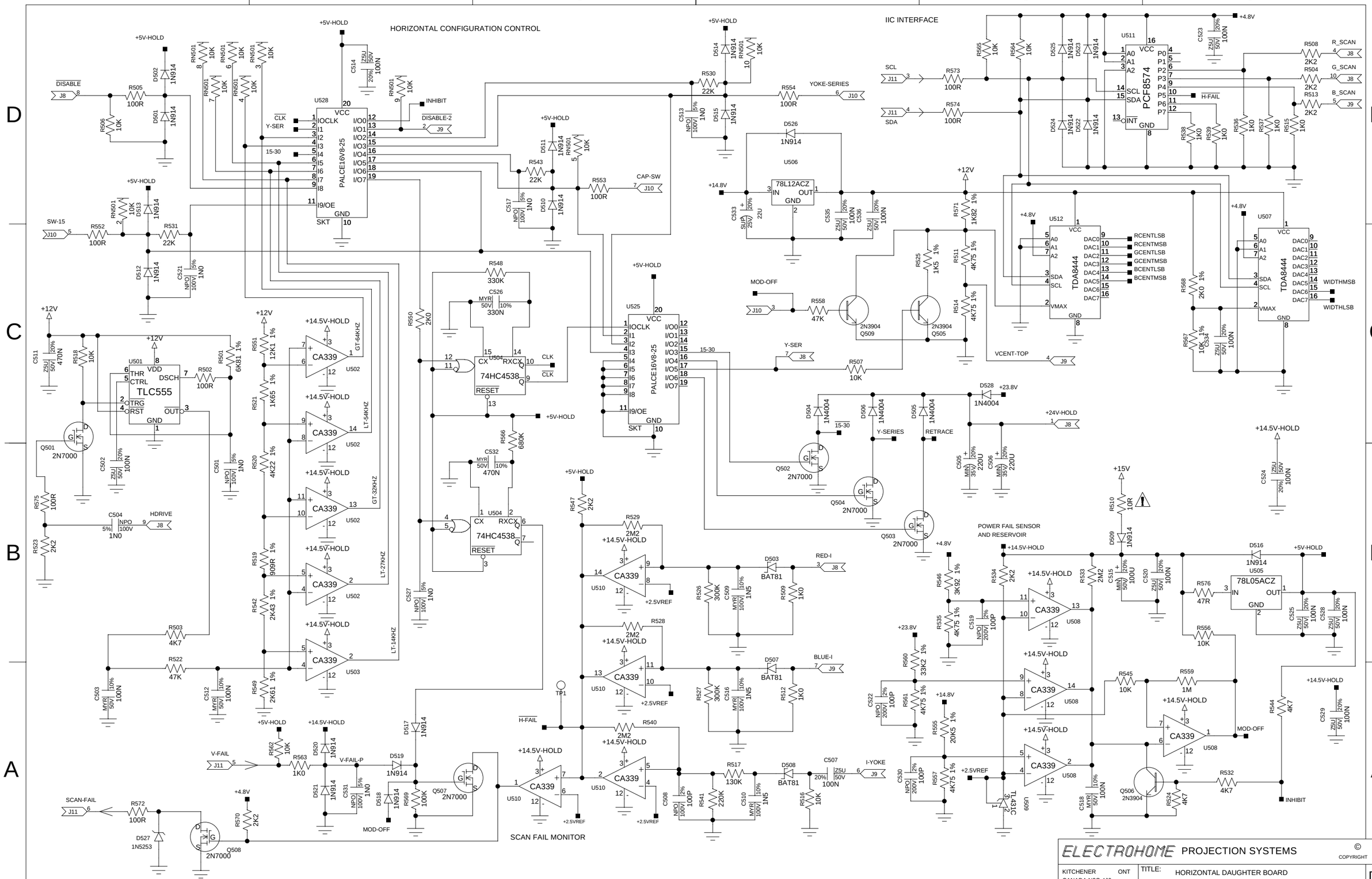
HORIZONTAL CONFIGURATION CONTROL
IIC INTERFACE
SCAN FAIL MONITOR
POWER FAIL SENSOR AND RESERVOIR
PALCE16V8-25
PCF8574
TDA8444
TLC555
74HC4538
CA339
78L12ACZ
78L05ACZ
TL431C
ELECTROHOME PROJECTION SYSTEMS
COPYRIGHT
KITCHENER ONT
CANADA N2G 4J6
(519)-744-7111
TITLE: HORIZONTAL DAUGHTER BOARD
SCHEMATIC: 00-250303-07P
ISS 6
SHT 2 OF 2